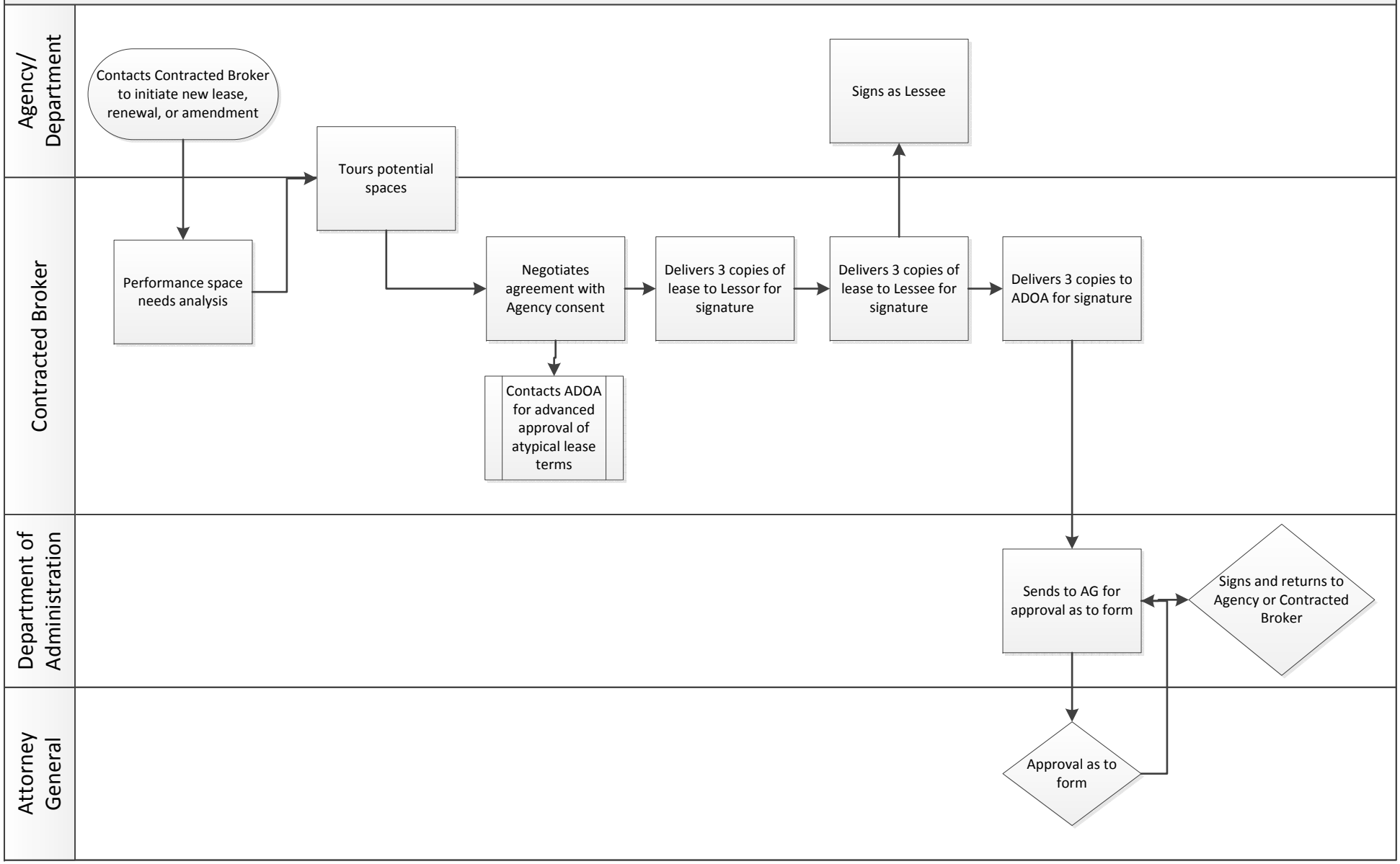Private Sector Office Space Leasing Procedures